



**DESIGNED AND
PRODUCED
IN GERMANY**





BREATHER DRYER FOR HYDRAULIC POWER PACK

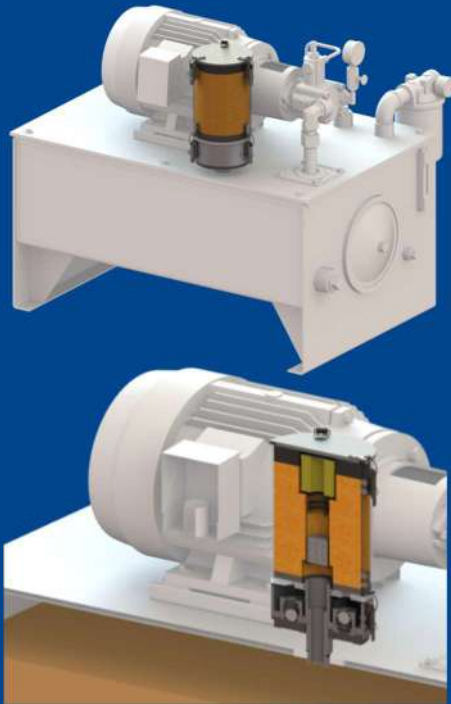

When hydraulic units are used, humid air is sucked in by pressure equalization with the environment, which condenses when the dew point is undershot.

Use at high humidities and temperature fluctuations promotes condensation damage. Rapid aging of hydraulic oil, degradation of additives and promotion of corrosion are just a few possible damages.

In order to prevent the occurrence of damage due to condensation water, the use of a ventilation dryer is an effective measure. The inflowing incoming air is dried and thus a strong reduction of the water content and the dew point is achieved.





USE OF A BREATHER DRYER

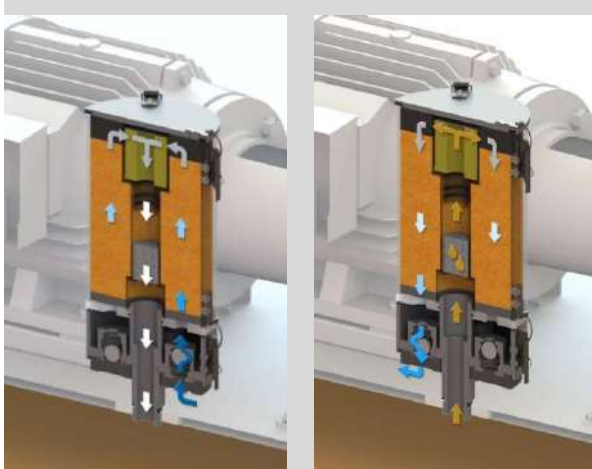

Targets: Drying of the sucked, incoming air, avoiding condensation damage

Function: Drying by a desiccant, cleaning of the air by a filter element, protection of the desiccant by frost-proof valves, use of self-regeneration to extend the maintenance intervals

Solution: Dry and filtered air in the hydraulic tank, dew point of up to $-30\text{ }^{\circ}\text{C}$ and residual moisture at approx. 2-20% rh, no damage due to condensation

USE OF AN OIL MIST SEPARATOR



Targets: Protecting the environment from contamination with oil mist, Secondary protection against atmospheric moisture from the ambient air

Function: Binding of larger oil particles, which drops back into the tank due to condensation, adsorption of small particles of oil through activated carbon, drying of the incoming air

Solution: No leakage of oil particles from the hydraulic tank, cleaning of surfaces not necessary, protection of hydraulic oil from humidity.









ADSORBER HYDRAULIC POWER PACKS



| Adsorber | VENT PA-D | VENT PA-R | VARIO PA-D | VARIO PA-R | VARIO MA-D | VARIO MA-R | VARIO ME-D | VARIO ME-R | VARIO MA-R | VARIO VG PA-D | VARIO VG PA-R |
|--|---|-------------------------|-------------------------|-------------------------|--|-------------------------|-------------------------|-------------------------|------------------------------------|---|-------------------------------|
| Usage | Breather Dryer | | | | | | | | | Oil Mist Separator | |
| Operating Material | All usual hydraulic oils Mineral oils Biodegradable oils Insulating oils | | | | All usual hydraulic oils Mineral oils Biodegradable oils Light and flame retardant fluids (fuels, solvents, etc.) | | | | Skydrol HyJet IV/V Brake fluids | All usual hydraulic oils Mineral oils Biodegradable oils Insulating oils | |
| Valves | ✗ | ✗ | ✓ | ✓ | ✓ | ✓ | ✓ | ✓ | ✓ | ✗ | ✗ |
| Rechargeable | ✗ | ✓ | ✗ | ✓ | ✗ | ✓ | ✗ | ✓ | ✓ | ✗ | ✓ |
| According ATEX 2014 | ✗ | ✗ | ✗ | ✗ | ✓ | ✓ | ✓ | ✓ | ✓ | ✗ | ✗ |
| Offshore suitable | ✗ | ✗ | ✗ | ✗ | ✗ | ✗ | ✓ | ✓ | ✗ | ✗ | ✗ |
| Tank volume / Air pendulum volume | | | | | | | | | | | |
| 0 – 50 l up to 10l/min, max.30l/min. | vV 140-PA 05.0010.42 | vV 150-PA 05.0010.28 | vV 140-PA 05.0010.44 | vV 150-PA 05.0010.17 | | | | | | | |
| 50 – 100 l up to 20l/min, max.100l/min. | vV 220-PA 05.0020.32 | vV 230-PA 05.0020.78 | vV 220-PA 05.0020.25 | vV 230-PA 05.0020.33 | vV 220-MA 05.0030.97 | vV 230-MA 05.0030.90 | | | | vV 230-MA 05.0030.48 | |
| 100 – 600 l up to 40l/min, max.260l/min. | vV 300-PA 05.0030.50 | vV 310-PA 05.0030.53 | DV 300-PA 07.0001.19 | DV 310-PA 07.0000.24 | DV 300-MA 07.0001.58 | DV 310-MA 07.0000.53 | DV 300-ME 07.0001.27 | DV 310-ME 07.0001.09 | DV 310-MA 07.0001.54 | DV VG 320-PA 07.0001.56 | DV VG 330-PA 07.0001.57 |
| 100 – 600 l up to 80l/min, max.490l/min. | vV 320-PA 05.0030.93 | vV 330-PA 05.0030.19 | DV 320-PA 07.0001.02 | DV 330-PA 07.0001.20 | DV 320-MA 07.0001.53 | DV 330-MA 07.0001.26 | DV 320-ME 07.0001.46 | DV 330-ME 07.0001.41 | DV 330-MA 07.0001.45 | | |
| 600 – 1800 l up to 110l/min, max.610l/min. | vV 500-PA 05.0060.16 | vV 510-PA 05.0060.10 | DV 500-PA 08.0000.50 | DV 510-PA 08.0000.51 | DV 500-MA 08.0003.31 | DV 510-MA 08.0003.09 | DV 500-ME 08.0003.00 | DV 510-ME 08.0003.01 | DV 510-MA 08.0003.15 | DV VG 520-PA 08.0002.02 | DV VG 530-PA 08.0002.05 |
| 600 – 1800 l up to 160l/min, max. 30l/min. | vV 520-PA 05.0060.19 | vV 530-PA 05.0060.33 | DV 520-PA 08.0000.52 | DV 530-PA 08.0000.53 | DV 520-MA 08.0003.39 | DV 530-MA 08.0003.35 | DV 520-ME 08.0003.28 | DV 530-ME 08.0003.03 | DV 530-MA 08.0003.16 | | |
| 1800 – 3600 l up to 210l/min, max.1250l/min. | | | DV 550-PA 08.0000.54 | DV 560-PA 08.0000.55 | DV 550-MA 08.0003.40 | DV 560-MA 08.0004.50 | DV 550-ME 08.0003.29 | DV 560-ME 08.0003.20 | DV 560-MA 08.0004.52 | DV VG 550-PA 08.0002.08 | DV VG 560-PA 08.0002.15 |
| 3600 – 7200 l up to 530l/min, max.2000l/min. | | | | | | DV 790-MA 09.0000.19 | | | DV 790-MA 09.0000.42 | | |



ACCESSORIES

| Accessories | | | | | | | | | | | | |
|--|--|--|--|--|--|--|--|--|--|--|--|---|
| Flange adapter  | FLA-LK41 07.2140.00 FLA-LK73 07.2134.01 | FLA-LK41 07.2140.00 FLA-LK73 07.2134.01 | FLA-LK41 07.2140.00 FLA-LK73 08.2122.00 | FLA-LK41 07.2140.00 FLA-LK73 08.2122.00 | FLA-LK73 08.2131.00 | FLA-LK73 08.2131.00 | FLA-LK73 08.2123.00 | FLA-LK73 08.2123.00 | FLA-LK73 08.2134.00 | FLA-LK73 08.2122.00 | FLA-LK73 08.2122.00 | |
| Filling adapter  | FILL-LK41 08.2112.06 FILL-LK73 08.2112.01 | FILL-LK41 08.2112.06 FILL-LK73 08.2112.01 | FILL-LK41 08.2112.06 FILL-LK73 08.2112.01 | FILL-LK41 08.2112.06 FILL-LK73 08.2112.01 | FILL-LK73 08.2112.23 | FILL-LK73 08.2112.23 | FILL-LK73 08.2112.04 | FILL-LK73 08.2112.04 | FILL-LK73 08.2112.06 | FILL-LK73 08.2112.01 | FILL-LK73 08.2112.01 | |
| Oil drop separator  | OSD-130 03.2135.07 OSD-180 03.2132.00 | OSD-130 03.2135.07 OSD-180 03.2132.00 | OSD-130 03.2135.07 OSD-180 03.2132.00 | OSD-130 03.2135.07 OSD-180 03.2132.00 | OSD-180 03.2132.00 | OSD-180 03.2132.00 | OSD-180 03.2135.05 | OSD-180 03.2135.05 | | OSD-180 03.2132.00 | OSD-180 03.2132.00 | |
| Wall mounts  | WH-oSL-HK 03.0000.89 WH-oSL-5 03.0000.90 | WH-oSL-HK 03.0000.89 WH-oSL-5 03.0000.90 | WH-oSL-5 03.0000.90 WH-SL-3 03.0000.56 WH-SL-5 03.0000.57 | WH-oSL-5 03.0000.90 WH-SL-3 03.0000.56 WH-SL-5 03.0000.57 | WH-oSL-5 03.0000.90 WH-SL-3 03.0000.56 WH-SL-5 03.0000.57 | WH-oSL-5 03.0000.90 WH-SL-3 03.0000.56 WH-SL-5 03.0000.57 | WH-oSL-5 03.0000.90 WH-SL-3 03.0000.56 WH-SL-5 03.0000.57 | WH-oSL-5 03.0000.90 WH-SL-3 03.0000.56 WH-SL-5 03.0000.57 | WH-oSL-5 03.0000.90 WH-SL-3 03.0000.56 WH-SL-5 03.0000.57 | WH-oSL-5 03.0000.90 WH-SL-3 03.0000.56 WH-SL-5 03.0000.57 | WH-oSL-5 03.0000.90 WH-SL-3 03.0000.56 WH-SL-5 03.0000.57 | |
| Oil bypass adapter  | ONA-LK41 08.2100.10 ONA-LK73 08.2100.07 | ONA-LK41 08.2100.10 ONA-LK73 08.2100.07 | ONA-LK41 08.2100.10 ONA-LK73 08.2100.07 | ONA-LK41 08.2100.10 ONA-LK73 08.2100.07 | ONA-LK41 08.2100.10 ONA-LK73 08.2100.07 | ONA-LK41 08.2100.10 ONA-LK73 08.2100.07 | | | | | | |
| Assembly tube  | AT-I250 03.0000.71 AT-LK250 03.0000.82 | AT-I250 03.0000.71 AT-LK250 03.0000.82 | AT-I250 03.0000.71 AT-LK250 03.0000.82 | AT-I250 03.0000.71 AT-LK250 03.0000.82 | AT-I250 03.0000.71 AT-LK250 03.0000.82 | AT-I250 03.0000.71 AT-LK250 03.0000.82 | AT-I250 03.0000.71 AT-LK250 03.0000.82 | AT-I250 03.0000.75 | AT-I250 03.0000.75 | | AT-I250 03.0000.71 AT-LK250 03.0000.82 | AT-I250 03.0000.71 AT-LK250 03.0000.82 |
| Protection adapter  | PRT-LK73 08.2104.05 PRT-AD 08.2104.01 | PRT-LK73 08.2104.05 PRT-AD 08.2104.01 | PRT-LK73 08.2104.05 PRT-AD 08.2104.01 | PRT-LK73 08.2104.05 PRT-AD 08.2104.01 | PRT-LK73 08.2104.05 PRT-AD 08.2104.01 | PRT-LK73 08.2104.05 PRT-AD 08.2104.01 | PRT-LK73 08.2104.05 PRT-AD 08.2104.03 | PRT-LK73 08.2104.05 PRT-AD 08.2104.03 | | PRT-LK73 08.2104.05 PRT-AD 08.2104.01 | PRT-LK73 08.2104.05 PRT-AD 08.2104.01 | |

REFERENCES



Fraunhofer





APPLICATIONS

GIEBEL Adsorber® are used for example:

- Locks in steel hydraulic engineering
- Conveying systems in mining
- Pulp and paper production machines
- Flight and driving simulators
- Work tools on rail vehicles
- Offshore and Ship Technology
- Drilling rigs
- Injection molding machines
- Presses and rolling mills
- and many more !





Engineering | Training | Site Services

Contact your nearest branch:

| | | | | |
|------------|---|--|--|---|
| WA | Kewdale WA (National H/Office) 67 Kewdale Road Kewdale WA 6105 Ph: (08) 9352 2200 Belmont Ph: (08) 9478 2444 Kalgoorlie Ph: (08) 9091 4111 | Bunbury Bearings Ph: (08) 9721 3522 Bunbury Ph: (08) 9724 9100 Karratha Ph: (08) 9144 2333 Wangara Ph: (08) 9303 6900 | Albany Ph: (08) 9842 2488 Collie Ph: (08) 9734 1624 Linear Head Office Ph: (08) 9475 5000 | Bibra Lake Ph: (08) 9434 9555 Geraldton Ph: (08) 9964 4655 Naval Base Ph: (08) 9410 1800 |
| QLD | Coopers Plains (State H/Office) 902 Beaudesert Road Coopers Plains QLD 4108 Ph: (07) 3717 4444 Virginia Ph: (07) 3265 2666 | Coopers Plains Linear dept Ph: (07) 3717 4452 Mackay Ph: (07) 4952 6660 | Cairns Ph: (07) 4035 1800 Rockhampton Ph: (07) 4927 2677 | Townsville Ph: (07) 4758 8855 |
| NSW | Smithfield (State H/Office) Unit 4, 8 Cooper Street Smithfield NSW 2164 Ph: (02) 9616 0000 | Beresfield (Newcastle) Ph: (02) 4041 6444 | Smithfield Linear dept Ph: (02) 9616 0066 | Wollongong Ph: (02) 4272 2377 |
| VIC | Dandenong South (State H/Office) 84 Greens Road Dandenong Sth VIC 3175 Ph: (03) 8710 9777 | Dandenong South Linear dept Ph: (03) 9755 6044 | Somerton Ph: (03) 9308 0055 | Traralgon Ph: (03) 5172 3000 |
| SA | Wingfield (State H/Office) 13 Streiff Road Wingfield SA 5013 Ph: (08) 8260 6299 | Wingfield Linear dept Ph: (08) 8260 6299 | TAS | Hobart 39 Sunderland Street Derwent Park TAS 7009 Ph: (03) 6216 6999 |
| | INDONESIA Ph: (62) 542 7031166 | | | |

www.statewidebearings.com.au

